The Best Advertising Medium.

DAILY NEVADA STATE JOURNAL.

Full Local and Telegraphic News.

VOL. XLII. RENO, WASHOE COUNTY, NEVADA, FRIDAY MORNING, NOVEMBER 3, 1893. NO. 27.

NEVADA STATE JOURNAL

Published Daily and Weekly by

Kelley & Webster.

TERMS OF SUBSCRIPTION:

Daily one year, by mail	$6 00
Daily six months, "	3 00
Daily, by Carrier, per week	15
Weekly, one year, by mail	2 00
Weekly, six months, "	1 00

☞The Daily, containing the latest telegraphic news, is published every day except Mondays. The Weekly is published on Saturdays.

THE PALACE

—IS—

RENO'S LEADING HOTEL

IT HAS—

Light Sunny Rooms,

Restaurant Attached,

Fine Billiard Parlor,

EVERY TIENTION PAID TO GUESTS Polite and accommodating attendants in every department. The hotel is first-class throughout, open day and night, and every attention is shown travelers.

AL. WHITE.

RUSS HOUSE!

J. SULLIVAN, - - - - Proprietor.

THIS HOTEL IS WITHIN HALF A MINute's walk from the three railroads centering in Reno; fireproof hard finished and elegantly furnished thoroughout, with rooms to suit all purses.

Finest of wines, Liquors and Cigars constantly in stock. Call and be convinced and you will come again. m10tf.

The Keeley Institute,

CARSON CITY, NEVADA,

IS NOW OPEN FOR BUSINESS. AN INSTITUTE POSSESSING THE sole and exclusive right to sell and administer in the State of Nevada the World Renowned Double Chloride of Gold Remedies discovered and prepared by

LESLIE W. KEELEY,

Of Dwight, Illinois, for the cure of

Liquor, Morphine, Opium and Tobacco Habits and Neurasthenia.

More than 120,000 People Have Been Permanently Cured in the United States.

DR. G. E. SUSSDORFF,

Who introduced THE KEELEY CURE in the State of California, and successfully treated more than one thousand patients, will personally conduct the treatment at the Institute.

G. E. SUSSDORFF, M. D., President and Medical Director.

W. C. WATSON, Treasurer and Business Manager.

☞For terms and other information address,

THE KEELEY INSTITUTE,

P. O. Drawer 609. aug6 CARSON CITY, NEVADA.

J. M. McCORMACK'S

Marble and Granite Works.

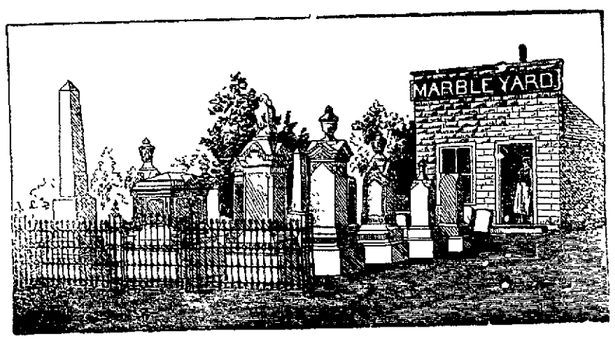

RENO, NEVADA.

Sole Agent for the Celebrated WROUGHT IRON FENCE. Designs and Prices Sent upon Application.

WIELAND'S LAGER.

PARRY & EVANS,

Sole Agents for the State of Nevada for the sale of

John Wieland Brewing Company's

Celebrated Pure and Genuine Lager Beer.

HEADQUARTERS AND BOTTLING HOUSE,

RENO, NEVADA.

☞Favorable terms given to the wholesale trade. All orders for general and family use promptly filled and attended to.

BOCK BEER

CONSTANTLY ON HAND.

MISCELLANEOUS.

Santa Abie

A MATCHLESS COUGH REMEDY.

EASY TO TAKE, PROMPT IN ITS EFFECTS.

All inflamations of the throat and lungs yield to its influence.

EVERY BOTTLE WARRANTED. 4

FOR SALE BY

S J. HODGKINSON.

PALACE RESTAURANT,

IN PALACE HOTEL, - - RENO, NEVADA

J. GODFREY, Proprietor.

MEALS AT ALL HOURS,

DAY OR NIGHT

OYSTERS IN EVERY STYLE

☞The public can rest assured that the Palace Restaurant will be maintained in a first-class manner.

YOUR UNCLE'S PAYROLL.

The Report of a Special Committee Deals In Some Pretty Large Figures.

Representative Dockery of the joint committee of congress, appointed at the last session to inquire into the status of the laws organizing the executive departments, has submitted a partial report. It was prepared under the direction of Messrs. Cleaves and Courts, clerks of the committee on appropriations of the senate and house, respectively, and is an index and reference to all the laws relating to the executive departments. A general recapitulation shows that appropriations have been made for specific salaries for the year ending June 30, 1894, in the several departments as follows:

Executive—1 salary, the president, $50,000; 1 salary, the vice president, $3,000; 21 salaries, executive office, $85,020.

Department of State—82 salaries, $118,620.

Department of War—1,789 salaries, $2,026,676.

Department of the Treasury—2,712 salaries, $3,389,696.

Postoffice Department—655 salaries, $774,490.

Department of Justice—103 salaries, $137,750.

Department of the Navy—319 salaries, $289,770.

Department of the Interior—3,337 salaries, $4,139,461.

Department of Agriculture—223 salaries, $411,330.

Department of Labor—75 salaries, $101,020.

Civil Service Commission—22 salaries, $30,400.

Fish Commission—127 salaries, $172,120.

Interstate Commerce Commission—6 salaries, $41,000.

Under Smithsonian Institution—The salaries or compensation of all necessary employees on account of the National museum, bureau of international exchange, North American ethnology, National Zoological park and the Astro-Physical observatory are provided for in general appropriations, without specifying numbers or amounts.

Government Printing Office—7 salaries, $15,100.

Library of Congress—30 salaries, $43,800.

District of Columbia—1,916 salaries, $1,593,180.

Grand total, $13,364,196.

—Washington Dispatch.

HE FORESAW HIS DOOM.

Singular Premonition of a Man Who Was Accidentally Killed.

If Christopher P. McGuire, the Philadelphia boiler setter who was instantly killed Friday afternoon by falling down the cellar stairs of the store at 48 East Forty-second street, had only taken heed to the curious premonition which came to him before he left home on the previous day, his wife and little daughter would not now be crying their eyes out in their cozy home.

McGuire was the superintendent for Harrison & Wharton of Germantown, and traveled all over the country, looking after the setting up of their boilers. He always went on these journeys cheerfully enough, but when he was ordered to go to Boston Thursday he went to his home at 3235 Irving street in a singular state of depression. He told his wife and friends that he felt certain that he would meet his death on the trip and refused to be laughed out of his conviction.

His wife accompanied him to the Broad street station, and after he had got on the train he jumped off to embrace her again and begged her to at least go with him. She could not leave their little daughter, and he went alone.

She caught some of his worry herself and did not sleep a wink all night and was hardly surprised to get a telegram next afternoon telling of his sudden death. She came to this city and took the body to Philadelphia.—New York World.

The Paris Universal Exhibition.

One of the principal events of the week has been the issue of a decree, signed by President Carnot and published in The Journal Officiel, organizing the commission for the universal exhibition to be held here in 1900. The measures proposed are similar to those taken for the exhibition here four years ago. One of the most intimate friends of the president, M. Alfred Picard of the Conseil d'Etat, is named commissary general and director in chief of the entire enterprise, and he will be aided in his herculean task by numerous consultative committees. It is needless to add that this exhibition, organized for the purpose of inaugurating the commencement of the twentieth century, is to be immeasurably superior to the great fair of 1889 and to be on a scale altogether unprecedented.—Paris Letter.

On Rainier's Top.

The first party to reach the top of Mount Rainier this year made the trip about five weeks ago. It has been generally thought that it would be impossible to reach the summit this year because of the immense amount of snow that fell last winter. Dr. Joseph Felix, professor of geology in the university at Leipsic, who climbed Rainier three weeks ago, pronounces it far more interesting than any of the mountains of Europe or of Mexico. Mount Rainier has 17 glaciers, 3 large volcano craters at its summit and several other craters along its sides.

Found a Nugget Worth $983.50.

One of the handsomest nuggets of gold ever brought into Los Angeles was shown the other day by John S. Reed, a well known California miner, who has lately been prospecting in the gold district 40 miles northeast of Mojave. The nugget weighs exactly 56¼ ounces and is worth $983.50. It is in appearance like a medium sized cobblestone and has evidently been twice as big as it now is, for there is a mark showing where half of it has been broken off. Mr. Reed unfortunately could not find the missing half.—San Francisco Examiner.

To Suppress Peculiar Industries.

The French government has determined to suppress two new and peculiar industries. One is a process for turning old playing cards into new in order to escape the heavy tax. The authorities have seized three such factories. The treasury has already lost $600,000 through their operations. The other trade is in renovated secondhand graveyard ornaments, which the French use extensively. The object of the latter reform is to stop the wholesale despoiling of cemeteries.

Children Cry for Pitcher's Castoria.

WAKE UP.

If you wake up in the morning with a bitter or bad taste in your mouth, Languor, Dull Headache, Despondency, Constipation, take Simmons Liver Regulator. It corrects the bilious stomach, sweetens the breath and cleanses the furred tongue. Children as well as adults sometimes eat something that does not digest well, producing Sour Stomach, Heartburn, Restlessness, or Sleeplessness—a good dose of Regulator will give relief. So perfectly harmless is this remedy that it can be taken by the youngest infant or the most delicate person without injury, no matter what the condition of the system may be. It can do no harm if it does no good, but its reputation for **40 years** proves it never fails in doing good.

ASSESSMENT NOTICE.

ORR WATER DITCH COMPANY—Location of property, Washoe county, Nevada; place of business, Reno, Nevada.

Notice is hereby given that at a meeting of the Board of Trustees of the Orr Water Ditch Company, held on the 14th day of October, 1893, an assessment (No. 54) of three ($3) dollars per share was levied upon each and every share of the capital stock of the company, payable immediately in gold coin to the Treasurer, the First National Bank of Reno. Any stock upon which the assessment shall remain unpaid on

Wednesday, November 15, 1893.

Will be delinquent and advertised for sale at public auction, and unless payment is made before, will be sold by the Secretary at the office of the company, on Friday, December 15, 1893, at 2 oclock P. M. of that day, to pay the delinquent assessment and expenses of sale.

By order of the Board of Trustees.

C. GULLING, Secretary.

RENO, October 16, 1893. Oct17td

SWISS HOTEL.

J. REA & F. MARRA, Props.,

Virginia Street, next door to Fraser's meat market.

P. O. Box 517, RENO, NEV.

First-Class Accommodations For Families.

Fine Wines and Brandies, Claret and White Wine

50 Cents per Gallon.

Low rate given at Wholesale.

Also Fine Sherry and Port Wine.

A carload of Claret and White Wine just received.

☞Goods delivered to any part of the city free of charge.

Winery and Distillery at Gilroy.

P. O. Box 3, GILROY, Cal. se8tf

PALACE BAKERY

East side Virginia Street.

Fresh, Wholesome Cakes, Pies and Bread Constantly on Hand.

ICE CREAM SODA AND ICE CREAM

At All Hours.

Fresh Candy and Nuts.

Wedding Cakes a Specialty.

Toys and Fancy Articles.

Goods delivered free to any part of the city.

JOHN PETERSON, Proprietor.

DIXON BROTHERS,

WHOLESALE AND RETAIL BUTCHERS.

Fresh Beef, Pork, Mutton, Veal,

Sausage Constantly on Hand.

HAM, BACON AND DRIED BEEF.

SHOP—Corner Commercial Row and Sierra Street, Reno, Nevada.

Asea

FOR SALE OR RENT.

TWO CATTLE RANGES—ONE SITUATED in Modoc county on the South Fork of Pit river and its tributaries and the other near Painter Flat and generally known as Hole-in-the-Ground range, in Lassen county, Cal., and Washoe county, Nev.—both having excellent grazing lands and an abundance of water for stock uses and purposes. For terms apply to or address JACOB McKISSICK, Long Valley, Cal.

Or, WILLIAM WEBSTER, Reno, Nev 3-3tf

CHARLES E. CLOUGH,

BUILDER, ARCHITECT, AND CONTRACTOR,

RENO, NEVADA.

Plans for buildings and estimates of cost furnished. Contracts taken for any size or style building. Residence near the University. Orders left at Sunderland's shoe store will receive prompt attention. mar16tf

NOTICE TO CREDITORS.

TO THE CREDITORS of and all persons having claims against the estate of Alva Gould, deceased, are hereby notified to present the same with the necessary vouchers to the administrator, at the law office of T. V. Julien; on Virginia street, in Reno, Nevada, within four weeks from the first publication of this notice, or they will be barred, summary proceedings in said estate having been ordered. H. P. BROWN, Administrator.

Dated Oct. 7, 1893.—w4

BURKE BROTHERS,

RENO, NEVADA,

CONTRACTORS AND BUILDERS, WILL contract for brick and stone work for building furnaces, retorts, etc.

FIRST-CLASS BRICK FOR SALE.

☞All work guaranteed. Correspondence solicited. aug18

FIFTY-CENT COLUMN.

☞All classes of legitimate advertisements not exceeding six lines inserted in this column at 50 cents per week.

A Young Man

Seeking change of climate, preferring to locate West, offers his services to some reliable house by January 1, 1894, as general office hand, expert accountant, etc. Position desired where abilities will command salary commensurate with services. References, first-class. Address "R. P. H.," care 4237 Cottage Ave., St. Louis, Mo. oct18

New England Dinner.

The ladies of the Congregational Church will serve a New England dinner for 25 cents in the basement of the church next Thurday, November 2d, from 4 to 7 o'clock. oct30td

Bangle Pin Lost.

A bangle pin, with a $2 50 gold piece coined in 1853, with the word "Mother" engraved on one side, was lost on Center street, between the University and the Congregational Church. Finder will be rewarded by leaving the same at this office. oct27w1

For Coughs and Colds.

Young or old use Vinvi Cerate; there is nothing so effective. For sale by Mrs. B. E. Hunter. Oct12w2

Carpet Weaving.

Mr. E. E. Thompson, practical carpet weaver, is prepared to do all work in that line. Call at residence, first house east of cattle bridge, north side, and see samples of work. oct10tf

Cheap Wood.

Block wood from the Verdi mill, first-class for cooking, for sale cheap and delivered to any part of town. Leave orders at Dixon Brothers' meat market, or address

M. C. MYERS, Verdi, Nev.

je30tf

J. Westlake

Is now prepared to make boots and shoes cheaper than ever before. Call and see his improved manner of manufacturing. Repairing done at short notice. Shop on north side of Virginia St. aug22tf

Fresh Milk.

If you want pure, fresh milk call on Kelley & White. They deliver milk to any part of the city, morning and evening. The cleanliness of their dairy and surroundings is their pride. Give them a trial. je2tf

Washoe Lunch Counter.

The best meals in town; choice steakes and chops cooked to order. You pay for what you get, and your order is promptly filled. jy1tf CLAUSEN & GOTTSCHALK.

Removal.

The Western Bi-Chloride Institute of Reno has rented a cottage at Steamboat Springs where it guarantees to cure the liquor, opium, cocaine and tobacco habits. Terms Reasonable. Correspondence as to treatment solicited. F. McRAE, Secretary, je16tf Reno, Nev.

Best Milk System.

The bottled milk system introduced here by the Reno Creamery Dairy is adopted in all the principal cities and approved by boards of health. my23tf

Oscar Hildebrant

The piano tuner is now residing permanently in Reno, and will receive a limited number of piano pupils. Leave orders at C. J. Brockins, or address Oscar Hildebrandt by mail feb3tf

FOR SALE!

THE UNDERSIGNED, owing to ill-health, hereby offers his property for sale.

SITUATED ONE MILE

—From the Growing—

TOWN OF WADSWORTH

And for Ranch and Dairy Purposes

On of the Finest Pieces of Property in Nevada.

The Ranch consists of rich bottom land subdivided into meadow and pasture, containing about seven hundred (700) acres, with an inexhaustible supply of wood.

The Buildings consist of one good dwelling house, milk house and cellar, blacksmith shop, new barn, together with necessary corrals and outhouses.

The Dairy.—The ranch keeps a dairy of 45 cows and supplies the town of Wadsworth with milk and butter.

The Stock.—There will be sold with the ranch the following stock: Two span matched mules, 5 years old, weight 1200 pounds each; eight head of unbroke mules, 1 and 2 years old; forty-five good milch cows; twenty head of horses; three large ranch wagons; two delivery wagons, and one buggy, together with a full and complete set of farming tools, etc.

Water Right.—The property has one of the oldest water rights on the Truckee river.

Terms.—For term and further information apply by letter or in person to

DAN PROCTOR, Wadsworth, Nev.

my27tf

Drugs,

Toilet Articles,

Fine Perfumes

—AT—

HODGKINSON'S,

VIRGINIA STREET.

O. NOVACOVICH. R. J. BERRY

BERRY & NOVACOVICH,

Wholesale and Retail Dealers in

STAPLE AND FANCY GOODS

GREEN AND DRIED FRUIT.

Vegetables, Hardware, Crockery, Glassware

TOBACCOS, WINES, LIQUORS AND CIGARS

☞All the novelties in Fancy Groceries. No need to send away for choice goods. Cash trade solicited, and satisfaction guaranteed.

FURNITURE.

E. C. SESSIONS & CO.,

DEALERS IN ALL GRADES

FURNITURE

—AND—

Upholstered Goods,

Virginia St., Three doors south of First National Bank.

HAVING THE LARGEST AND BEST SELECTED STOCK OF GOODS In our line to be found between Sacramento and Ogden, we are prepared to fill all orders and to supply all articles required in furnishing Kitchen, Dining Room, Parlor, Bedroom and Office, at as low rates as can be sold for the same quality of goods.

Bedroom Suits at from $20 to $130.
Chairs 75 cents to $25 each.
Mattresses of all kinds and Quality.
Window Shades fringed and plain.
Combination Step Ladder Chair, neat and convenient.

REPAIRING A SPECIALTY

☞We have a first-class Upholsterer and can do any work in that line that may be required. Goods delivered to any part of the city or vicieity free.

A few WHEELER & WILSON LATEST IMPROVED No. 9 HIGH ARM SEWING MACHINES for sale at reduced rates.

First National Bank

RENO, NEVADA.

Capital paid in, ... $200,000 00
Surplus Fund, ... 100,000 00
$300,000 00

Deposits Received on Favorable Terms.
Money Loaned on Approved Security.

Exchange Bought and Sold throughout the United States and Europe. Takes Telegraphic Transfers

INTEREST PAID ON TIME DEPOSITS.

OFFICERS:

D. A. Bender.....President
Geo. W. Mapes.....Vice President
C. T. Bender.....Cashier
George H. Taylor.....Assistant Cashier

DIRECTORS:

W. O. H. Martin, G. W. Mapes, D. A. Bender, C. T. Bender, A. H. Manning, C. E. Paxton, F. M. Lee.

SAFETY DEPOSIT BOXES FOR RENT

By the Month or Year at 50 cents per Month.

BANK OF NEVADA NOTICE.

M. D. FOLEY.....President
M. E. WARD.....Vice President
R. S. OSBURN.....Cashier

Daniel Meyer, of San Francisco; George Russell, of Elko; M. D. Foley M. E. Ward, J. N. Evans, C. C. Powning, and L. Abrahams, of Reno.

INTEREST PAID ON TIME DEPOSITS.

The Bank of Nevada, Reno, with a capital of $300,000, and liberal credit with banks and bankers, is better able than ever to transact a general banking business, and to accommodate the agricultural, stockraising and business interests of all customers, and the patronage of the people is respectfully solicited.

The Bank will pay interest on time deposits at the rate of 4 per cent, per annum. No charge for exchange on Pacific Coast business will be made to patrons.

The Bank will buy and sell exchange on San Francisco, New York, London, and all the principal cities in the United States, Canada, Europe, China and Japan.

Special rates will be given for France, Germany, Italy and Switzerland.

Stocks and bonds bought and sold on commission. The Bank is also agent for leading American and European Fire Insurance Companies.

NEATEST

Spring and Summer

CLOTHING,

And Furnishing Goods

M. NATHAN'S

The Pioneer Clother.

RENO, NEVADA.

ANHEUSER -|- BUSCH -|- BREWING -|- ASSOCIATION

J. G. KERTH.

Sole Agent for Reno, Carson, Virginia City and all Western Nevada for this

CELEBRATED

Budweis Lager Beer.

Correspondence solicited, and all orders promptly attended to. A trial will convince of its superiority over all other brands in the market.

HAVE YOUR PRINTING

—DONE AT THE—

Journal Job Office.

NEWSPAPER ARCHIVE®

NEVADA STATE JOURNAL.

FRIDAY, NOVEMBER 3, 1893.

RALLY UNDER THE SILVER STANDARD.

The *Silver State*, which has ever been the unflinching, unwavering friend of silver, says, referring to the passage of the repeal bill:

The Republicans and Democrats of Nevada should feel proud of their respective parties now. When the *Silver State* burned its bridges in April of last year it knew it was right and the result of the vote Monday proves it to a certainty.

The Elko *Independent*, which for a while was disposed to make light of the Silver party, says:

Party lines have been brokend own and the spectacle of the iceberg of Ohio joining hands and marching under the leadership of the tall Sycamore of the Wabash, has been presented to the American people. Harmony supreme has reigned in the Senate Chamber between the two wings of the money power. Party pledges have been cast to the winds and party platforms treated as trifles too light for serious consideration.

The fight should not be given up. Old party ties should be thrown aside and the struggle continued under the People's banner until silver is clothed with all the attributes of money. The battle will be fierce and long, but if we are true to our cause a glorious victory will reward our efforts.

There is no alternative left for honest men, who believe in the free coinage of silver, but to join the Silver party and by force of numbers overcome the Wall street combination in and out of Congress.

BOTH AGAINST SILVER.

The vote on the repeal bill in Congress ought to dispel the delusion that either of the old parties favors the remonetization of silver. In the Senate the Democrats were about equally divided on the question, while twenty-six Republicans, including those paired, voted for the bill and eleven against it. In the House over one-half the Democratic members voted for repeal, and of the 126 Republicans in that body only eleven were against repeal.

These facts should dissipate whatever lingering doubts there may be in the minds of the people of Nevada as to the attitude of the old parties on what is conceded to be the paramount question of the day. No person who sincerely believes in the restoration of silver to its old standard can consistently support either the Democratic or Republican parties as now organized. The man who does so is a dissembler, who, lacking the manliness to express his honest convictions, tries to accomplish by deception what he could not hope to do by openly avowing his purposes.

Fifty per cent of the Democrats and 90 per cent of the Republicans in Congress are opposed to the free coinage of silver; yet men in Nevada pretending to have the welfare of the State at heart and to favor the restoration of silver uphold one or the other of those parties. Such persons must be fools, who are not accountable for their acts, or designing knaves intent only on self-aggrandizement, regardless of consequences to the people.

THE MINING ASSESSMENT BILL.

The bill to suspend for one year the clause of the act of 1872 requiring the annual expenditure of $100 on unpatented mining claims, which passed both Houses of Congress, is not yet a law. The bill as passed by the House exempted all unpatented claims. It was amended in the Senate by inserting a clause excluding claims owned by corporations and non-residents from its benefits. Conferees were appointed by both Houses, and when they met Senator Pettigrew presented petitions from miners in the Black Hills protesting against the passage of the bill. It was finally agreed that South Dakota should be excluded from the operations of the law, and with this proviso it was favorably reported to the House. If the House concurs in the amendment the bill will become a law.

It appears that foreign corporations claim several gold and tin mines in the Black Hills of South Dakota. The miners are not favorably disposed toward these corporations and insist that they shall make the annual expenditure on their claims or abandon them; hence their petition that only actual residents in the State or Territory in which a claim is situated shall be exempt from assessment work.

SILVER has dropped 2d. the ounce in the English market since repeal became certain. It exhibited its unfitness as money by declining in value in the face of adverse legislation.—*San Francisco Bulletin.*

As wheat dropped two cents a bushel in Chicago as soon as the repeal bill passed, according to the *Bulletin's* reason it exhibited its unfitness as breadstuff. Gold also exhibited its unfitness as money two months ago in New York city when a premium of from one to three per cent in gold coins was offered for silver dollars.

SENATOR STEWART is determined to keep the silver question alive in the Senate. He has introduced a bill for the free coinage of silver at the ratio of 16 to 1. The bill provides that silver bullion of a certain fineness may be deposited in the mint in exchange for silver dollars or treasury notes, which notes are redeemable in silver coin.

THE State Department at Washington denies that the United States government has entered into a treaty with Brazil pledging support to that country in the event of an attempt to restore monarchy.

A VERY COOL SUICIDE.

Congressmen Informed of the Object of the A. P. A.

ROBBERS STILL AT LARGE.

Workingmen Leaving the Coast—The Sandlot Camp.

AMERICAN PROTECTIVE ASSOCIATION.

Congressmen Informed of its Objets.

WASHINGTON, November 2.—Many Congressmen received a card from the American Protective Association, whose methods in elections in Michigan and elsewhere were severely attacked in Congress a few days ago, setting forth its objects. The card declares that it is non-sectarian and non-partisan and composed only of true Americans, regardless of nationality, for the purpose of purifying politics; attacking no man's religion as long as he does not make it an element in politics; that its aim is to preserve in the Government the principles of the Declaration of Independence against the encroachment of all foreign influence; that it regards all religio-political organizations as enemies of civil and religious liberty; that it is unwise to give political or military power to men who owe supreme allegiance to any foreign power, political or ecclesiastical; that it favors one general unsectarian free school system, and opposes the use of public funds for sectarian purposes; it favors the enactment of laws to protect American laborers from the influence of pauper and criminal labor sent here by European societies, but is not opposed to honest, educated immigrants who are ready to become genuine American citizens.

A COOL SUICIDE.

A Penniless Man Takes a Tincupful of Strychnine.

OAKLAND, November 2.—A roughly dressed man, evidently a German, stood on the rear platform of the Fruitvale and Laundry Farm train shortly before 5 o'clock this evening and drank a tincupful of strychnine. He fell to the platform in convulsions and very soon after died in the car, into which he had been removed. Station Agent Stone and Albert Berquest, a boy, saw him take a bottle containing the strychnine from his pocket, pour its contents into the cup and very coolly drain it to the dregs.

Not a cent of money was found on his person. He wrote his farewell address to the world on the back of an old almanac as follows: "My time has nearly come. I am going through the dark valley of dead.

There were also in his pockets two receipts, one for poll tax, the other for road tax, dated at Santa Cruz on June 10, 1893, and made out to C. Schlepp.

No Clew to the Highwaymen.

VICTORIA, B. C., November 2.—A *Colonist* special from Fort Steele says: No clew has yet been secured as to the identity of the masked band who held up the Chinese camp of miners homeward bound after a clean-up and robbed them of $21,000 in dust. It is believed the robbers were led by two Montana opium smugglers, named Siefert and Kirkpatrick, who had associated with them several residents of the Tobacco plains neighborhood. Poor Rogers, who had charge of the little band who were robbed and who was killed the day after the robbery, was buried at Windemere, and Bob Thornbury, who had been sent to dig the grave, dropped dead on the way to the graveyard and was buried at the side of Rogers, whose last resting place he had been sent to prepare. The double funeral was largely attended, wreaths of wild flowers being placed on the graves by miners for miles around and Recorder Goldie reading the burial service.

An Oregon Fugitive Caught.

FRESNO, November 2.—Dr. J. D. Sponogle, who is wanted in Lynn county, Or., for attacking Mrs. Wyatt at Brownsville, was captured at 11 o'clock to-day in the foothills fifty miles northeast of this city by Sheriff Scott of this county and Sheriff C. C. Jackson of Oregon. Sponogle was aided in his escape by people in this city. Scott discovered this and forced the accessories to reveal their whereabouts. Sponogle was pursued and was traced to Blair's hog ranch, an out-of-way place near the San Joaquin river, where he was found at an Indian camp. He was brought back here, and Sheriff Jackson will leave to-night for Albany, Or. Sponogle declines to talk of the case.

Pilgrimage of Unemployed.

BAKERSFIELD, November 2.—A freight train arrived here last night with about 240 workingmen on board. They claimed they could not get work on this Coast and were on their way to the East or to New Orleans, where they expected to get employment. About twenty stopped here and the remainder left on a southbound freight this afternoon. The citizens here furnished them with a good supply of provisions.

The Sandlot Camp.

SAN FRANCISCO, November 2.—Captain McFee's report of the aid given out at the free labor camp shows that fifty-two families, comprising 227 individuals, are receiving assistance. Some of these families are late arrivals from other parts of the State and country, but the actual proportion is not known.

The present manager took charge of the camp on October 6th, and the number of meals served at the sandlot from that time to November 1st, twenty-five days, was 33,885, or an average of more than 1,356 per day.

The Y. W. C. A. Convention.

SAN JOSE, November 2.—The Pacific Coast Convention of Young Women's Christian Associations will be held in San Jose from November 3d to the 5th. In this convention will be represented the twenty-six associations in the various colleges and cities upon the coast, the headquarters of the organization being in San Francisco.

A New Indian Commission.

WASHINGTON, November 2.—The President has nominated H. L. Dawes of Massachusetts, M. H. Kidd of Indiana and A. S. McKennon of Arkansas Commissioners to negotiate with the five civilized Indian tribes, under the Act of March 3d last. Also George Harper of Georgia Indian Agent at the Umatilla Agency, Oregon.

Kennedy District.

J. R. Benton, who is in from Kennedy, informs the *Silver State* that work on Jenkins mill is progressing rapidly, and it is expected that it will be ready to start up by December 1st. All the mines in the district are looking well, and if the mill works the ore successfully Kennedy will soon be a lively camp. There are now about eighty men in the district. There is a weekly mail service from Winnemucca, and an effort is being made to have it increased to tri-weekly.

THE bankers who recently convened at Chicago were of the opinion that the perpetuation and extension of the national banking system without a bond basis is perfectly practicable by the application of the safety-fund method.

The Palace Hotel, which is well and favorably known to every old Nevadan, is being conducted as usual by that veteran landlord Al White, who spares neither pains nor purse to provide for the convenience of guests.

Go to the Palace Bakery for fresh wholesome bread, cakes, pies and candies.

STATE OF OHIO, CITY OF TOLEDO, } ss
LUCAS COUNTY.

FRANK J. CHENEY makes oath that he is the senior partner of the firm of F. J. CHENEY & Co., doing business in the City of Toledo, County and State aforesaid, and that said firm will pay the sum of ONE HUNDRED DOLLARS for each and every case of Catarrh that cannot be cured by the use of HALL'S CATARRH CURE. FRANK J. CHENEY.

Sworn to before me and subscribed in my presence, this 16th day of December, A. D. 1886.

{seal} A. W. GLEASON, Notary Public.

Hall's Catarrh Cure is taken internally and acts directly on the blood and mucous surfaces of the system. Send for testimonials, free. F. J. CHENEY & CO., Toledo, O.

☞ Sold by all Druggists, 75c.

When Baby was sick, we gave her Castoria.
When she was a Child, she cried for Castoria.
When she became Miss she clung to Castoria.
When she had Children, she gave them Castoria.

BORN.

TITUS—In Reno, November 1, 1893, to the wife of J. B. Titus, a son.

NEW TO-DAY.

One Hundred Dollars Reward.

On or about the night of October 30th some person or persons maliciously tore up the dam on Thomas Creek, on my ranch, six and one-half miles south of Reno. I will pay $100 reward for the arrest and conviction of the perpetrators of the crime.

nov3w1 PETER DALTON.

PROPOSALS FOR PLASTERING.

SEALED PROPOSALS for plastering the Real Estate & Investment Company's building on Virginia street will be received until Monday, November 6th. For particulars inquire of

nov2td BUILDING COMMITTEE.

PROPOSALS FOR PAINTING.

SEALED PROPOSALS for painting the Real Estate & Investment Company's building on Virginia street will be received until Monday, November 6th. For specifications apply to

nov2td BUILDING COMMITTEE.

Ayer's Pills

Are compounded with the view to general usefulness and adaptability. They are composed of the purest vegetable aperients. Their delicate sugar-coating, which readily dissolves in the stomach, preserves their full medicinal value and makes them easy to take, either by old or young. For constipation, dyspepsia, biliousness, sick headache, and the common derangements of the *Stomach, Liver,* and *Bowels;* also, to check colds and fevers, Ayer's Pills

Are the Best

Unlike other cathartics, the effect of Ayer's Pills is to *strengthen* the excretory organs and restore them their regular and natural action. Doctors everywhere prescribe them. In spite of immense competition, they have always maintained their popularity as a *family medicine,* being in greater demand now than ever before. They are put up both in vials and boxes, and whether for home use or travel, Ayer's Pills are preferable to any other. Have you ever tried them?

Ayer's Pills

Prepared by Dr. J. C. Ayer & Co., Lowell, Mass. Sold by all Druggists.

Every Dose Effective

A GENTLE WOMAN

Wishes a toilet cream to promote that

Brilliant Transparency

of the skin, which is the true beauty of the complexion.

She wishes it to have the true fragrance of the flowers and the gentle tonic action of the healing balsams, which render the skin soft, white and beautiful without injury to it.

She wishes the refreshing, soothing effect of the best and simplest ingredients blended into a perfect cream. She finds it in Cocona Cream and will have no other.

She never uses the paints and face bleaches which are so injurious to the skin.

GENTLEMEN after shaving find Cocona Cream most excellent.

COCONA WATER is the natural fragrance of flowers for the toilet and bath.

COCONA BALM Prevents and Heals chapping, breaking and roughness of the skin.

THE COCONA TOILET SPECIALTIES are manufactured only by the

Cocona Company,

SAN FRANCISCO, CAL.,

and we have secured the agency of same, as it is our constant effort to supply the public with the finest and latest Toilet Articles and the purest of Drugs and Medicines

WILLIAM PINNIGER, Druggist.

DELINQUENT NOTICE.

NORTH TRUCKEE DRAIN DITCH COMPANY; location of property, Truckee Meadows, Washoe county, Nevada.

NOTICE—There are delinquent upon the following described stock on account of assessment No. 18, of $3 per share, levied on the 8th day of August, 1893, and balance due on prior assessments, the several amounts set opposite the name of the respective shareholders, as flolows:

NAME.	No. Shares.	Amt.
W P Van Meter	2½	$7 50
John Dixon	2	6 00
M Shields	4	12 00
George Ulyatt	2	8 50
Wm Frazer	3	17 25
Louis Dean	3	21 62
W H Blanchard	1	7 00
E A Haydon	2	6 00
D Powell	3½	10 00

And in accordance with law and an order of the Board of Directors so many shares of such parcel of said stock as may be necessary will be sold at public auction at the office of the company, at the law office of T. V. Julien, on Virginia street, in Reno, Nevada, on

Monday, November 27, 1893,

At the hour of 1 o'clock P. M. of said day to pay said delinquent assessment, cost of advertising and expense of sale.

T. V. JULIEN, Secretary.

Dated, October 26, 1893. w4

"The Comfort" Tonsorial Parlors.

No. 9, VIRGINIA ST., RENO, NEVADA.

A. C. HELMOLD, - Proprietor.

Comfort of patrons the first consideration.

BATHS

HOT AND COLD BATHS AT ALL HOURS.

"Cleanliness is next to Godliness."

G. W. LARCOMBE. E. B. COFFIN

COFFIN & LARCOMBE,

DEALERS IN

Groceries, Tropical Fruit, Vegetables

FRESH FISH.

North side of the Railroad Track, Sierra St.
RENO, NEVADA.

NOTICE TO CREDITORS.

TO THE CREDITORS of and all persons having claims against the estate of Peter Swigart, deceased, are hereby notified to present the same with the necessary vouchers to the administrator, at the law office of T. V. Julien, on Virginia street, in Reno, Nevada, within four weeks from the first publication of this notice, or they will be barred, summary administration in said estate having been ordered.

Dated Oct. 7, 1893 —w4 H. P. BROWN, Administrator.

C. J. BROOKINS'

VARIETY STORE.

PIANOS, ORGANS,

Toys, Sheet Music, Yankee Notions, Books, Stationery, Cutlery, Cigars, Tobacco, Pipes, Etc.

Commercial Row ,opposite Railroad Depot

Rooms to Let.

Unfurnished rooms in the new building corner Fourth and Chestnut streets to rent by the month. For terms apply to William Chandler, or at Carter's livery stable.

nov2w2

JOHN SUNDERLAND'S ADVERTISMENT.

NEW GOODS, PATTERNS, STYLES, For the Fall and Winter of '93 and '94.

My Fall and WinterGoods in Medium and Heavy Weights,

MEN'S, YOUTHS' AND BOYS' CLOTHING,

And Gents' Furnishing Goods.

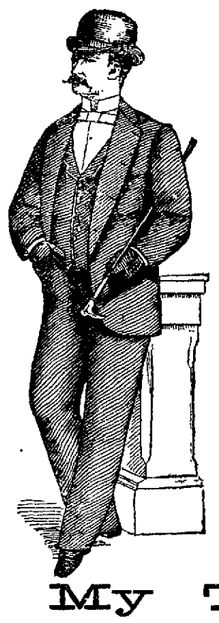

Finest Line of the Very Best HATS,

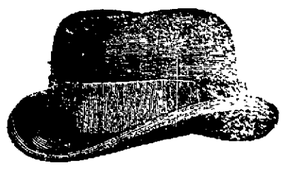

AND VERY LATEST STYLES of the very best manufacturers of the East. Don't buy poor, cheap, shoddy and unreliable goods that will give you no value for your money, when you can get good goods as cheap as you have to pay for shoddy.

HERE ARE SOME OF MY PRICES:

Men's Suits in Sack—Medium Weight	$8 00
Men's Suits in Sack—Heavy Weight	9 00
Men's Square Cut Heavy Weights	10 00
Men's Fine Cassamere Suits, Latest Pattern and Style	12 00
Youths' Suits, 12 to 18 years	6 00
Youths' Suits, 12 to 18 years	8 00
Youths' Suits, 12 to 18 years	10 00
Boys' Suits, from 8 to 14 years	6 00
Boys' Suits, from 8 to 14 years	5 00
Child's Short Pants Suits, from 4 to 10 years	$2 50, $3, $3 50, $4 50, $5, 6 00
Child's Short Pants	75 cts., $1, 1 25
Child's Short Pants, custom made	$1 50, 2 00

My Tailoring Department

IS COMPLETE.

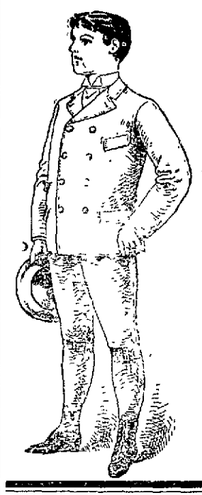

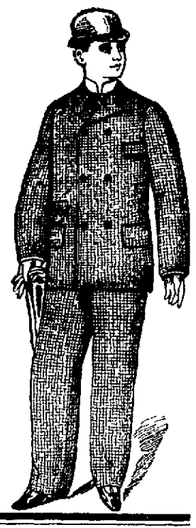

I IMPORT MY OWN CLOTHS,

And have secured the services of one of

The Best Cutters on the Coast.

Good Fits will be Guaranteed in All Cases.

My prices for Custom Made Suits will run from $25 upwards.

☞ An examination of my prices will convince you that good goods and low prices is the rule at

JOHN SUNDERLAND'S,

Virginia St., - - - Reno, Nev.

NOTICE TO CREDITORS,

ESTATE OF MARIA ESTES, DECEASED. Notice is hereby given by the undersigned administrator of the estate of Maria Estes, deceased, to the creditors and all persons having claims against the said deceased, to exhibit them with the necessary vouchers within thirty days from and after the first publication of this notice to the said administrator at his office on Virginia street in Reno, Washoe county, Nevada, the same being the place for the transaction of the business of said estate

T. V. JULIEN,
Admistrator of said estate.

October 29, 1893. 2w

ASSIGNEE'S SALE OE LUMBER.

A STOCK OF STRICTLY FIRST-CLASS lumber belonging to the late firm of Mason, Kidder & Co., at Floriston, California will be sold in lots to suit at less than the market price, and upon easy terms of payment. For further particulars address

E. W. BLACK,
Floriston, Cal.

oct26tf

ESTATE NOTICE.

IN THE DISTRICT COURT OF THE STATE of Nevada, in and for the county of Washoe—In the matter of the estate of Ellen Johnston, deceased.

Notice is hereby given that Monday, the 13th day of November, A. D 1893, at 10 o'clock A. M. of said day at the Court-room of said Court, at Reno, Washoe county, State of Nevada, is hereby appointed as the time and place for proving the will of said Ellen Johnston, deceased, and for hearing the application of Sarah Murry for the issuance to her of letters testamentary thereon.

O. EVANS, Clerk.

Dated November 1, 1893.

CURLER & CURLER,
td Attorneys for Petitioner.

PIKE & HOLLINGSWORTH,

SUCCESSORS TO HENRY RUHE,

Commercial Row, near Sierra Street, Reno, Dealers in

Family Groceries, Fresh Fruits,

VEGETABLES,

HAM, BACON, LARD, ETC.

Our stock is large, fresh and choice. Orders will receive prompt attention. Goods delivered to all parts of town free. Give us a call and try our goods and prices.

jy10tf

HENRY B. RULE,

The Real Estate and Insurance Agent

Scottish Union & National Insurance Company of Great Britain.
Home Insurance Company of New York.
German-American Insurance Company of New York.
National Assurance Company of Ireland.
Springfield Fire and Marine of Springfield, Mass.
Northern Assurance Company of London.
Norwich Union Fire Insurance Society of Norwich, Eng.
Fire Association of Philadelphia, Pa.
Sun Fire and Marine of San Francisco, Cal.
Phoenix Assurance Company of London, Eng.
American Fire Insurance Company of New York.
New Hampshire Insurance Company of Manchester.
Orient Insurance Company of Hartford, Ct.
Mutual Life Insurance Company of New York.
Pacific Mutual Life and Accident Insurance Company of San Francisco, Cal.

All Fire Insurance Policies Written on Day of Application.

Property Bought and Sold on Commission; Property Rented; Rents Collected; Loans Negotiated.

Cheap Lands! Good Homes! Sure Investments!

Lands in any part of Nevada, and Lassen and Sierra Counties in California.

Office CORNER COMMERCIAL ROW and SIERRA ST. Reno, Nev.

C. GULLING, President. GEO. H. TAYLOR, Vice President.
WM. HENRY, Secretary. FIRST NATIONAL BANK, Treasurer

RENO MILL AND LUMBER CO.

WHOLESALE AND RETAIL DEALERS IN

Rough and Dressed Lumber, Wood Turnings, Windows,

Doors, Blinds, Mouldings, Pickets, Shingles and Packing Boxes,

BEE MATERIAL OF ALL KINDS.

Wall Paper of Every Description.

Builders' Hardware, Paints, Oils, Glass, Etc.

J. B. McCULLOUGH,

DRUGGIST and APOTHECARY

Commmercial Row, Reno, Nevada.

☞ Prescriptions Carefully Prepared ☜

FROM THE PUREST DRUGS ONLY.

An Elegant Assortment of Toilet Articles, Picture Frames, Wall Paper, Paints, Oils, Glass, Etc.

Agent for THE WHITE SEWING MACHINE.

THE NEVADA CASH STORE

Has Reopened With a Full Line of

Dress and Fancy Goods,

Carpets and Linoleums.

S. EMRICH, Proprietor.

THIS SPACE IS Reserved for WM. PINNIGER'S Popular Drug Store

NEWSPAPER ARCHIVE®
NEWSPAPER ARCHIVE®

NEVADA STATE JOURNAL.

PRICE OF DAILY JOURNAL.
FIFTEEN CENTS PER WEEK
Delivered by Carrier.

FRIDAY, NOVEMBER 3, 1893.

TIME TABLES.

Time of Arrival and Departure of Trains at Reno.

ARRIVES	TRAIN.	DEPARTS
	SOUTHERN PACIFIC.	
9:20 p. m.	No. 1, Eastbound Express	9 35 p. m.
7.25 a. m.	No. 3, Eastbound fast mail	7:35 a. m.
8 30 a. m	No. 2, Westbound Express	8:50 a. m.
9:10 p. m.	No. 4, Westbound fast mail	9:20 p. m.
	VIRGINIA & TRUCKEE.	
	No. 1, Virginia Express	7:55 a. m.
8 05 p. m.	No. 2, San Fran. Express	
	No 3, Local Passenger	1:45 p. m.
11 40 a m.	No. 4, Local Passenger	
	S.-C.-O. RY.	
	Express and Freight	8:30 a m.
4:20 p. m.	Express and Freight	

Time of Arrival and Departure of Mails at Reno.

MAIL	ARRIVES	CLOSES.
San Francisco, Sacramento and points in California and Oregon	7 25 a. m. 9:20 p. m.	8.00 a. m. 8:00 p. m.
Ogden, all Eastern points	9 20 p. m.	8:40 a. m.
Carson, Virginia and all Southern points	8.05 p. m.	8 40 a. m
Susanville and all points north	1:15 p. m.	8.00 a. m.

Buffalo Meadows and Sheephead mail arrives every Wednesday at 1.15 P. M. and closes every Thursday at 8.00 A. M.

V. & T. locked pouch from Virginia and Carson arrives at 11:45 A. M.; mail for same closes at 1:30 P. M.

Postoffice Hours:

From 8 30 A. M. to 5 P. M Sundays from 9 to 10 A. M.

BREVITIES.

H. Short of Wadsworth was in Reno yesterday.

Attorney Wines went up to Carson yesterday on legal business.

Mr. and Mrs. A. L. Shinn of Susanville were passengers for Carson yesterday morning.

Mrs. S. C. Wright came up from San Francisco yesterday and left on the train for Carson.

L D. Folsom shipped a car-load of hogs yesterday to the San Francisco Land and Cattle Company.

Hyman Fredrick of Reno will lead the orchestra that will play for the dance at Carson this evening.

Peter Dalton offers $100 reward for the arrest and conviction of the person or persons who blew up his dam.

Trenmor Coffin and H. B. Van Etten came down from Carson last night, and the latter continued on to San Francisco.

The Central Pacific seems to be doing so much business now that it is a hard matter to obtain cars to ship cattle.

Theodore Winters has twelve carloads of sheep in Reno which he will ship west as soon as cars can be obtained.

Carson sports are endeavoring to have the Corbett-Mitchell fight take place in that city, as the law allows glove contests.

"Nearer My God to Thee" was rendered by the band at Ellsworth, Kas., recently as an aeronaut made his balloon ascension.

The *Reveille* says two wagon loads of apples arrived in Austin last week from Nye county and found ready sale at four cents per pound.

The Pioche *Record* says all hands, twenty in number, have been discharged from the Poorman mine, in consequence of the low price of silver.

Car-loads of raisins from Fresno, California, are being shipped east almost daily. Some times there are three or four cars of raisins in a train.

The Building Committee of the Real Estate & Investment Co. advertise for proposals for plastering and painting the company's new building on Virginia street.

The prosecution closed in the Parsons murder trial at Carson yesterday There are twenty-seven witnesses in the case. The case is expected to go to the jury to-day.

The member of the *Gazette Publishing Company* in charge of the corporation organ yesterday fancied the JOURNAL is angry because it copied two of the organ's sentences verbatim.

The continued buzz of the steam wood saw till the late hours of evening reminds us that Winter is approaching and that the people are getting ready for anticipated storms in the near future.

W. S. Wheeler of Carlin shipped eight car-loads of cattle to Horn & Chapman, San Francisco, yesterday, and Murphy & Hill of Halleck shipped twelve car-loads to Victor Canhoupe, San Jose.

George C. Thaxter, the Carson druggist, who recently sold his business to H. K. Brown, will locate at Palo Alto, Cal. By his departure the Carson Guard rifle team loses one of its crack shots.

The examination of C. W. Pearl, the man who is charged with having assaulted A. T. Dewitt with intent to kill at Pyramid Lake last Sunday, will take place in the Justice Court to-day, beginning at 10 o'clock.

Last year 1,000,000 barrels of cottonseed oil was manufactured in the United States. The Charlotte, N. C., *Observer* says Chicago pork-packers purchased 300,000 barrels of it to mix with lard; Maine sardine producers used 20,000 barrels; soap makers used from 50,000 to 100,000 barrels and about 300,000 barrels went to Europe, where it is made into butter.

WOMEN ARE TRAMPING.

Three of Them Traveling Towards California on Freight Trains.

It now appears that a number of women have taken to the road as tramps, says the Sacramento *Bee*, and are traveling towards California. They are said to be honest women who are in search of employment. There are three of them who are said to be headed for Sacramento, having traveled together from Portland. They were without means, and starvation stared them in the face if they remained in the Oregon metropolis during the Winter. It was a decidedly bold thing to do, but these three maidens determined to get to California in regular tramp fashion. Accordingly, they sallied forth and climbed to the top of the the first freight train they came to, and seating themselves on the edge of a box, they allowed their feet to dangle along the edge, and waited for the locomotive to roll away. It is said that a brakeman, who was running over the top of the train, was so paralyzed with astonishment when he saw the petticoated tourists that he almost fell overboard. "Where are you going, my pretty maids?" he politely asked, and gallantly lifted his cap. The girls told him plainly that they were going to California; that they had no money to pay their fare, and that they did not propose to be put off the train. None of the crew interfered with the women. At various stations the girls went about and begged food. At one place, it is reported, a hobo insulted one of the women, when the three sailed in together and gave him a trouncing he will remember for many and many a day.

MRS. J. M. MURPHY.

The "Virginia E. Reed" of the Donner Party Visiting Truckee.

Mrs. John M. Murphy of San Jose, who was formerly Virginia E. Reed of the Donner Party, is visiting Truckee. She is a refined, intelligent lady who has made herself well-known to the literary world by her contributions to the leading magazines. She is visiting the sites of the Donner cabins to-day, in company with Rev. James Whitaker and wife, Mrs. Drew, Mrs. Willard P. Calkins, J. C. Tyrrell and C. F. McGlashan. Saturday is the anniversary of the commencement of the tragedy known as the Donner Party, for the emigrant train camped at the lake November 4, 1846. Mrs. Murphy was then twelve years of age, and her memory of the scenes and sufferings is vivid and accurate. No member of her family perished in the mountains, yet their escape from death was almost miraculous, and now but sad recollections cluster about the places where the cabins used to stand. Readers of the *Century* will remember a very able article on the Donner Party written by Mrs. Murphy and published last year. It was extensively copied and commented upon by the leading papers of America.—*Republican.*

A RECORD BREAKER.

Senator White of California Crosses the Continent in Five Days.

Senator Stephen M. White of California will go down to fame as a record breaker. On the 27th of October the Senator left Los Angeles for Washington and fifteen minutes past 12 o'clock November 1st he dropped his great gripsack in the marble room of the Capitol. He showed the effects of travel, dust covering his clothes and his eyes looking like those of a man who had lost sleep. In a very short time the Senator was on the floor of the Senate Chamber inquiring: "Is the Chinese bill up?" When informed that it was not, he sank into a chair and drew the first easy breath for five days. In his trip across the continent Senator White went faster than Phineas Fogg of "Around the World in Eighty Days" fame.

Lovelock Notes.

The following items are from the *New Era.*

Cattlemen are growing numerous, and are arriving by every train, looking for hay to feed

John Hill has sold his hay to Dan Wheeler of Reno, who will feed his mutton sheep here this winter.

John Taylor the Rye Patch sheep man, has bought W. C. Pitt and Hi Stoker, pasture for several thousand mutton sheep to arrive here shortly.

Carson and Reno are contesting for the prize of vanity for the largest potato. The largest weights three pounds four ounces. Wait until you hear from Lovelock.

Many of the farmers have a force of squaws in the fields digging potatoes. Potatoes are selling for $15 per ton loaded on the cars at Lovelock. John Hill, J. T. Hauskins, W. C. Hitt, A. Hendrikson, and others, have a large crop.

Midwinter Fair.

ED. JOURNAL:—I noticed an article in the *Gazette* last evening stating that the space required for a proper exhibit at the Midwinter Fair for the State of Nevada would cost $6,000. Such is not the case. A very little more than the estimate of Governor Colcord—$4,000—will cover the expense of making a fine exhibit and caring for it till the close of the fair. The Southern Pacific Company will carry everything for the fair free of charge. P. H. MULCAHY, Joint Manager.

After shaving or exposure to cold use Mystic Balm, 25 cents. Pinniger's, Virginia St.

Take your prescriptions to McCullough's; no-commission dispensary

Stationery, cutlery, notions, also gentlemen's underware and hats at A. Nelson's on Virginia street. Call and examine before purchasing elsewhere

Highest of all in Leavening Power.—Latest U. S. Gov't Report.

Royal Baking Powder
ABSOLUTELY PURE

THE REPEAL BILL.

The Text of the Act as Signed by the President.

The full text of the Voorhees bill, which has been signed by the President and is now a law, is as follows:

"*Be it enacted, etc.*, That so much of the Act, approved July 14, 1890, entitled 'An Act directing the purchase of silver bullion and the issue of Treasury notes thereon, and for other purposes' as directs the Secretary of the Treasury to purchase, from time to time, silver bullion to the aggregate amount of 4,500,000 ounces, or so much thereof as may be offered, in each month, at the market price thereof, not exceeding $1 for 371.25 grains of pure silver, and to issue in payment for such purchased Treasury notes of the United States be, and the same is hereby repealed. And it is hereby declared to be the policy of the United States to continue the use of both gold and silver as standard money, and to coin both gold and silver into money of equal intrinsic and unchangeable value, such equality to be secured through international agreement, or by such safeguards of legislation as will insure the maintenance of the parity in value of the coins of the two metals, and the equal power of every dollar at all times in the markets and in the payment of debts. And it is hereby further declared that the efforts of the Government should be steadily directed to the establishment of such a safe system of bimetallism as will maintain at all times the equal power of every dollar coined or issued by the United States in the markets and in the payment of debts."

Telegraphic Notes.

Burglars stole the safe from the Santa Fe railroad office at Colton, took it a mile from town in a stolen wagon, broke it open and rifled it

Dr. Sanders of Des Moines, Iowa, has been sent to jail for six months for attempting to get a postmaster to reduce the price of stamps.

Seven persons lost their lives by the Madison street bridge accident at Portland, Oregon. Two of the bodies have not been recovered.

The House had adopted a resolution to adjourn this afternoon *sine die*. The regular session of Congress commences on the first Monday in December.

The steamer City of Alexandria, an iron vessel valued at $400,000, was burned between Montanzas and Havana. Purser Bowen and the stewardess were drowned.

Cooper of Indiana has introduced a bill in the House authorizing States to tax National bank notes and greenbacks and all other notes circulating as money.

A train on the Reading, Pa., road yesterday morning crashed into another standing on a siding. The baggagemaster was killed and three others slightly hurt.

The Republicans control the Chicago City Council, and have nominated Alderman G. B. Swift for Mayor pro tem., pending the election of a Mayor by the citizens.

The British troops are driving the savages of Matebeland before them like sheep. In one engagement five hundred dead and wounded blacks were left on the field and the British lost only two killed and five wounded.

By a boiler explosion in East Fourteenth street, New York, Charles Breslin, Thomas Harrin and Samuel McMullin were killed. Eight others were injured, some fatally. Considerable damage was done to property.

In the match race between Directum and Mascot at New York, Directum won the first heat. Time 2:10¼. Mascot broke at the first turn and was not in it thereafter. Directum won the second heat by five lengths. Time 2:07¾. Mascot again broke badly at the three-quarter post.

Sells Brothers have brought suit against the province of New South Wales for $500,000 damages, and have attached the exhibit of the province at the World's Fair. Three years ago the authorities of New South Wales quarantined Sells' circus and killed a number of their horses on the ground that they were affected with a contagious disease, and the suit is brought to recover damages for the loss sustained.

Revival Services.

Revival services are being held each evening at the Congregational Church. All are invited. oc30w1

BREVITIES.

Plumbing, tinning and pipe work neat and cheap at Lange & Schmitt's.

The *Independent* says about 3,000 head of beef cattle will be shipped from Halleck this fall.

The *Reveille* says some of the shade trees in Austin are budding for the second time this season.

Arrangements have been made to feed 526 head of beef cattle belonging to the Dunphy estate at Joseph Hill's ranch at Lovelock.

The Elko *Free Press* says Frank McPheters and Ira D. Wines purchased 6,000 sheep belonging to the Ross estate at $1 per head.

If you want a good fitting pair of boots or shoes—no scab work from strangers—go to H. F. Pavola, who is reliable and no stranger. *

The largest assortment of heating stoves, parlor stoves, cook stoves and ranges, crockery and lamps at panic prices at Lange & Schmitt's. *

The factory of the Reno Mill & Lumber Co. had to shut down this week on account of a leak in the boiler. Work will be resumed on Monday.

The Southern Pacific Company has made a carload rate on apples in boxes or barrels to Chicago and other eastern points of $1 per 100 pounds. This new rate, says the Truckee *Republican*, it is expected, will help the market out.

The *Dispatch* says two carloads of hogs were received at Lovelock last week. The first consignment was from Stillwater to W. C. Pitt, the gross weight of the animals being seven tons. Later in the week Hi Stoker received 141 head from W. T. Smith, Elko.

The Virginia *Chronicle* says: A pair of young mules were sold at Carson yesterday for $3, and a small donkey with palm-leaf ears was thrown in on the bargain. The reason mules and donkeys are such a drug on the market in Carson is because the capital has always been overstocked with them.

Frank Stout, a race horse man who has been traveling through the western circuit, stopped over in Reno yesterday with six trotters and three running horses to give the animals a little rest. He will continue on to Dubuque, Iowa, his home, this morning with the stock.

J. G. Kerth has removed his saloon formerly next door to Well's store to the building formerly occupied by the Nevada Bank on Commercial Row. He is fixing the place up in a handsome manner and will soon be ready to entertain the public.

A. B. Eastwood, foreman at the Reno Reduction Works, was seriously injured while assisting a plumber in getting some water pipes in place at the works. A heavy wrench fell on his nose breaking the bones and injuring his eyes. Dr. Bergstein, who was summoned to attend him does not think his eyes are seriously injured and his nose will be all right in a short time.

Dr. George Fee, who attended his brother in Reno during his illness from typhoid fever, and who returned to Zurich, Canada, with the remains of his brother for interment, is so far recovered from an attack of typhoid that came upon him after his arrival at Zurich that he will in a short time return to Carson and resume the practice of his profession.

The *Record* says C. B. Wadleigh created consternation in Pioche by running around with his throat cut almost from ear to ear, a corn knife in his hand and blood all over him He was crazy from morphine, to the use of which he was addicted, and it was with difficulty that he was disarmed. Dr. Campbell, who was summoned to attend him, found that the carotid artery was tapped and the windpipe severed. The man lived but a few hours. He was an old-timer and a sport by profession.

Hung in Effigy.

The Elko *Independent* says: The Democrats of Tuscarora had a hanging bee Monday night in which they expressed their opinion of President Cleveland. An effigy, resembling the President, was made and hung at half-mast to the Democratic pole.

On the broadside of the effigy was a placard bearing this legend: "The pro-Chinese, anti-Silver Cæsar of Europe and President and Dictator of the America Republic."

Take your prescriptions to Pinniger's pharmacy, Virginia street. Pure drugs at lowest prices.

DR. PRICE'S Cream Baking Powder.
The only Pure Cream of Tartar Powder.—No Ammonia; No Alum.
Used in Millions of Homes—40 Years the Standard.

Guaranteed Cure.

We authorize our advertised druggist to sell Dr. King's New Discovery for Consumption, Coughs and Colds, upon this condition. If you are afflicted with a Cough, Cold or any Lung, Throat or Chest trouble, and will use this remedy as directed, giving it a fair trial, and experience no benefit, you may return the bottle and have your money refunded. We could not make this offer did we not know that Dr. King's New Discovery could be relied on. It never disappoints. Trial bottles free at S. J. Hodgkinson's drug store. Large size 50c and $1.

A Leader.

Since its introduction, Electric Bitters has gained rapidly in popular favor, until now it is clearly in the lead among pure medicinal tonics and alteratives—containing nothing which permits its use as a beverage or intoxicant, it is recognized as the best and purest medicine for all ailments of the Stomach, Liver or Kidneys. It will cure Sick Headache, Indigestion, Constipation, and drive Malaria from the system. Satisfaction guaranteed with each bottle or the money will be refunded. Price only 50c per bottle. Sold by S. J. Hodgkinson.

Humbug

It's sound old fashion, and expresses just what you meant, after having purchased something of no account. Now there is no humbug about Simmons Liver Regulator. Some immitation or substitute may be offered you instead, but none will give the relief from Indigestion, Dispepsia, and Biliousness like the genuine Simmons Liver Regulator. You know it by the Z on the package, and the relief it gives.

For Over Fifty Years

Mrs. Winslow's Soothing Syrup has been used by millions of mothers for their children while teething. If disturbed at night and broken of your rest by a sick child suffering and crying with pain of cutting teeth, send at once and get a bottle of Mrs. Winslow's Soothing Syrup for children teething. It will relieve the poor little sufferer immediately Depend upon it mothers, there is no mistake about it. It cures Diarrhœa, regulates the Stomach and Bowels, cures Wind Colic, softens the gums, reduces Inflammation and gives Tone and Energy to the whole system. Mrs. Winslow's Soothing Syrup for children teething is pleasant to the taste and is the prescription of one of the oldest and best female physicians and nurses in the United States. Price twenty-five cents a bottle. Sold by all druggists throughout the world. Be sure and ask for "Mrs. Winslow's Soothing Syrup." aug24-1y

Bucklen's Arnica Salve.

The best salve in the world for Cuts Bruises, Sores, Ulcers, Salt Rheum, Fever Sores, Tetter, Chapped Hands, Chilblains, Corns, and all skin Eruptions, and positively cures Piles or no pay required. It is guaranteed to give perfect satisfaction or money refunded. Price 25 cents per box. For sale by S. J Hodgkinson

Prof. W. O. Pearce.

Organ registration and manipulation taught thoroughly. Organ tuning and repairing a specialty. Special attention given to beginners on the piano. Leave orders at C. J. Brookins' music store. sep6tf

A fresh assortment of Heath & Milligan's superior mined paints at McCullough's.

Hood's Cures

Mrs. John Fenton

Dyspepsia, Intense Misery

"No pen can describe the suffering I endured ten years from Dyspepsia. I had almost Given up Hope of ever being any better when I began to take Hood's Sarsaparilla. I am entirely cured and advise anyone suffering from dyspepsia to try

Hood's Sarsaparilla

The truth of this statement I am glad to verify at any time." MRS. JOHN FENTON, 67 Pride Street, Pittsburgh, Pa.

Hood's Pills are purely vegetable, carefully prepared from the best ingredients. 25c.

Columbia Cycles.

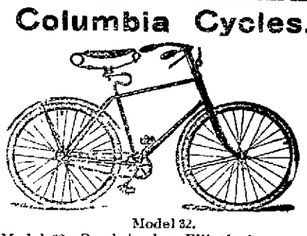

Model 32.

Model 32, Band brake, Elliptical or Round gear	$155 00
Model 31, Band brake, Elliptical or Round gear (ladies)	155 00
Model 30, "Relay," 30-pound Roadster, Elliptical or Round gear.	155 00
Model 29, Celebrated Century, round gear.	135 00
Model 28, Ladies' Wheel, cushion tire	115 00
Model 28, Ladies' Wheel, pneumatic tire.	130 00
Model 27, Gent's Wheel, cushion tire	115 00
Model 27, Gent's Wheel, pneumatic tire	130 00
Columbia Racer, 25 pounds	160 00

Hartford cycles, with Columbia Pneumatic tire, Ladies or Gents	$105 00
Western Wheel Works line	$20 to $100 00
"Overland" Wheels, cushion tire	$90 00
"Overland" Wheels, pneumatic tire.	$100 00

The New Columbia Inner Tube Tire Furnished With all Columbia Wheels When Desired.

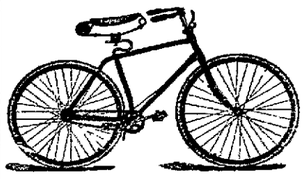

Model 29.

WILSON & LEWEES, Agents for Nevada.
RENO, Nevada. Send for catalogue.

PALACE DRY GOODS AND CARPET HOUSE.

PALACE DRY GOODS AND CARPET HOUSE

Special This Week!
OF
ALL WOOL FRENCH FLANNELS

All Wool French Flannels in a variety of Stripes and Plaids at 35 CENTS per yard, usual price 50 Cents.

The Palace Dry Goods House

Country Orders Receive Prompt and Careful Attention.

"Fine and Reliable Goods Sold Cheap."

HAVING succeeded to the business of J. C. HAGERMAN, on Virginia St., Reno, Nevada, I respectfully ask a share of the trade. **W. P. McLAUGHLIN**

—A FULL LINE OF—
FANCY and STAPLE GROCERIES
CONSTANTLY ON HAND

Fresh Fruits and Vegetables a Specialty

Any Sacramento
Or San Francisco
Price List Duplicated,
With Freight Added, for Cash, or on 30 Days Approved Acceptance.

Country Produce. at Market Price, Taken in Exchange for Goods.

W. P. McLAUGHLIN. A GOOD TIME NOW to make your purchases. A well-filled larder gives contentment to the possessor.

Diamonds, Watches and Jewelry at Lowest Prices.

Perfect Satisfaction Guaranteed in Repairing of Fine Watches, Etc.

H. FREDRICK,
JEWELER,
RENO, - - - - - - NEVADA.

R. HERZ,
The Reno Jeweler,

—CARRIES—
The Best Line of Watches,
DIAMONDS,
JEWELRY and
SILVERWARE
At Uniform Low Prices.

—WE ARE DOING MORE
Watch Repairing, Engraving and Diamond Setting
THAN ANY HOUSE IN THE STATE.

W. O. H. MARTIN,
Hardware,
Groceries,
Provisions,
CROCKERY AND GLASSWARE.

AGRICULTURAL IMPLEMENTS AND MACHINE EXTRAS.

NEWSPAPER ARCHIVE®

"August Flower"

Mr. Lorenzo F. Sleeper is very well known to the citizens of Appleton, Me., and neighborhood. He says: "Eight years ago I was taken "sick, and suffered as no one but a "dyspeptic can. I then began tak-"ing August Flower. At that time "I was a great sufferer. Every-"thing I ate distressed me so that I "had to throw it up. Then in a "few moments that horrid distress "would come on and I would have "to eat and suffer "again. I took a "little of your med-"icine, and felt much "better, and after "taking a little more "August Flower my "Dyspepsia disap-"peared, and since that time I "have never had the first sign of it. "I can eat anything without the "least fear of distress. I wish all "that are afflicted with that terrible "disease or the troubles caused by "it would try August Flower, as I "am satisfied there is no medicine "equal to it."

For that Horrid Stomach Feeling.

PROFESSIONAL CARDS.

DR. E. C. PHELPS.

DENTIST—OFFICE IN BANK OF NEvada's new building, Reno, Nev.

☞ All operations in MODERN DENTISTRY skillfully executed at reasonable rates and satisfaction guaranteed.

*** OFFICE HOURS—9 A. M. to 5 P. M.

DRS. PHILLIPS & PHILLIPS

PHYSICIANS AND SURGEONS.

OFFICE — New Nevada Bank Building, Rooms 3, 4 and 5.

DR. W. A. PHILLIPS—Office hours, 8 to 10 A. M. and 1 to 3 P. M. Residence, Corner Sierra and First streets.

DR. P. T. PHILLIPS—Office hours, 10 to 12 M., 3 to 4 and 7 to 8 P. M. Residence, West street, second house north of railroad.

BENJAMIN F. CURLER,

ATTORNEY-AT-LAW.

DISTRICT ATTORNEY
—OF—
WASHOE COUNTY.

☞ OFFICE AT COURTHOUSE.

WM. WEBSTER,

ATTORNEY-AT-LAW,

RENO, NEVADA.

OFFICE—First National Bank Building, upstairs. jan1

T. K. STEWART.

SURVEYOR AND CIVIL ENGINEER.

UNITED STATES MINERAL DEPUTY.

OFFICE—Virginia street, Reno, Nev. jan1

DR. H. H. HOGAN,

PHYSICIAN AND SURGEON.

Office hours from 9 A. M. to 5 P. M. daily. Office and residence on Center street, near First, Reno, Nevada. jy10tf

H. L. FISH,

NOTARY PUBLIC AND CONVEYANCER.

☞ Deeds and other papers drawn and acknowledgments taken at reasonable rates.

OFFICE—In First National Bank.

F. M. PAYNE,

PIONEER HOUSE MOVER.
Twenty years' experience in Nevada.

Will attend to orders from outside towns. References from Carson, Hawthorne, Wadsworth, Amedee and other places.
Office: West street. P. O. Box 176. Reno, evada. apr293

ROBT. M. CLARKE,

ATTORNEY-AT-LAW.

RENO OFFICE—Virginia street, in Powning's new building.

D. W. RULISON, D. D. S.

DENTIST—Graduate of the College of Dentistry, University of California, formerly with and successor to Dr. Mayo A. Greenlaw. Parlors in Powning Building, Virginia street. Office hours from 9 A. M. until 5 P. M. Nitrous Oxide Gas administered for the painless extraction of teeth. All operations in dentistry skillfully performed and satisfaction guaranteed. ap8tf

CHAS. A. JONES,

ATTORNEY-AT-LAW.

RENO, NEVADA.

au8-91tf

H. B. MAXSON, C. E

UNITED STATES DEPUTY MINERAL Surveyor for Arizona and Nevada.

OFFICE—Courthouse, Reno, Nev. my1tf

DENTISTRY.

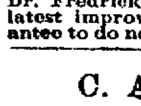

DR. H. A. FREDRICK, FORmerly of Virginia City, graduate of the Leipsig and Berlin Dental Colleges, has permanently located in Reno, and can be found at his dental parlors,

FIRST NATIONAL BANK BUILDING,
ROOMS 13 AND 14.

Dr. Fredrick has a complete outfit of the latest improved instruments, and will guarantee to do nothing but the best of work. je17

C. A. NORCROSS.,

NOTARY PUBLIC A D TYPEWRITER.

Office with Baker, Wines & Dorsey, First National Bank Building. Typewriting done at reasonable rates. jy18tf

THOS. E. HAYDON,

ATTORNEY-AT-LAW.

OFFICE—Powning's building.

SHARP BEGGARS AND DULL ONES.

Alms Solicitors Who Choose Between the Entrances of a Cafe.

A well patronized restaurant in the neighborhood of the city hall has an entrance on two populous thoroughfares. In front of the one on the north a lean and whining beggar nightly stands with outstretched hand. He makes no audible complaint, but mutters incessantly in a tone that excites the imagination into conjuring up every horror that waits upon excessive poverty. In spite of this he fares badly, for more men come out of this door than enter by it, and as their stomachs are full the thought of hunger in others obtains no abiding place within their minds.

At the down town entrance there loiters, when the lounging policeman is not in sight, a beggar of another breed. He is sleek and round, with a fat and shiny face and a merry twinkle in his lazy eyes. More than once the writer caught him concealing a cigar behind his back while he extended the other hand in a beseeching way for alms. His sole prayer is for food, intermingled with fervent protestations that he is starving, and that he never drinks a drop of strong liquor. Many men hurrying into the restaurant with a poignant appetite are touched by his prayers and pause long enough to drop a coin into his hand.

It is clear that the sleek beggar knows that a hungry man is more apt to be touched by the hunger of others than he who is well fed, and so he chooses as his workshop the door at which the patrons of the restaurant enter, leaving the one through which they leave to the stupid fellow whose need, like enough, is as great as his mumbled prayers for charity would indicate.—New York World.

The Thrifty Japanese.

What is the reason that Japan has no poverty problem? One reason is probably to be found in the land system, which has given to every worker a holding and encouraged him to supply his wants by his own labor. There is, too, in Japan a curious absence of ostentatious luxury.

The habits of living are in all classes much the same, and the rich do not outshine the poor by carriages, palaces and jewelry. The rich spend their money on curios, which, if these are costly, is limited, and the most popular agitation is against the big European houses which ministers build for themselves. Wealth is thus not absorbed and is more ready for investment in remunerative labor. The last reason which occurs to the mind of a traveler with comparatively few opportunities for forming opinions is the equality of manners in all classes. Rich and poor are alike courteous. It is not possible to distinguish employer from laborer by their behavior. All are clean; all are easy; all are restrained.

The governor lets his child go to the common school and sit next to the child of the casual laborer, certain that his child will pick up no bad manners and get no contamination in thought or in person. This equality enables rich and poor to meet as friends, and gifts can pass without degradation. The rich nobles in the country, just as the university men with whom we met in Tokio, are thus able to give to those whom they know to be in need, and friendship becomes the channel of charity. The question is, Will this survive the introduction of the industrial system? It is possible that some of it may and that Japan may teach the west how to deal with the poor.—Fortnightly Review.

The Electric Capstan.

An expert in railway matters declares that the day is not far distant when the switching engine will be entirely done away with, its place being taken by the electric capstan. The latter is already in use to a certain extent on some of the Pennsylvania lines. The motor, which actuates the capstan by means of gearing, runs at the rate of some 1,200 revolutions per minute, and the gearing motor and switch of the capstan are all contained in a watertight iron case, the top of which comes flush with the ground. There is a cover to it which is readily removable, so as to give easy access to the motor for oiling and cleaning. The wires containing the current for the motor are carried through an iron pipe below the surface of the ground, and the switch for starting and stopping the motor is operated readily by the foot of the attendant in charge o[illegible] the capstan.—New York Sun.

Pasc[illegible]'s Early Observation.

Blaise Pascal, who wrote a remarkable treatise on the laws of sound, was constantly observing the familiar occurrences about him, even as a boy. When he was only 10 years old, he sat at the dinner table one day striking his plate with his knife and then listening to the sound.

"What are you doing with that plate, Blaise?" asked his sister.

"See," he replied. "When I strike the plate with my knife, it rings. Hark!"

Again he called forth the sound.

"When I grasp it with my hand so," he continued, "the sound ceases. I wonder why it is?"—Youth's Companion.

The Sturdy Camel.

A camel has twice the carrying power of an ox. With an ordinary load of 400 pounds he can travel 12 or 14 days without water, going 40 miles a day. They are fit to work at 5 years old, but their strength begins to decline at 25, although they usually live to 40. The Tartars have herds of these animals, often 1,000 belonging to one family. They were numerous in antiquity, for the patriarch Job had 3,000. The Timbuctoo or Meharri breed is remarkable for speed and used only for couriers, going 800 miles in eight days with a meal of dates or grain at nightfall.—Exchange.

Perverse Man.

Wife—My husband is the queerest man.

Friend—In what respect?

Wife—Why, before he married me I couldn't get him to leave the house before 12 o'clock, and since I can't get him to come to it before that time.—Detroit Free Press.

Children Cry for Pitcher's Castoria.

WOOD FOR SALE.

Four-foot Wood Delivered for $5.00 a Cord.

Leave orders at Mancen Fredrick's Cigar Store

BALD HEADS!

What is the condition of yours? Is your hair dry, harsh, brittle? Does it split at the ends? Has it a lifeless appearance? Does it fall out when combed or brushed? Is it full of dandruff? Does your scalp itch? Is it dry or in a heated condition? If these are some of your symptoms be warned in time or you will become bald.

Skookum Root Hair Grower

is what you need. Its production is not an accident, but the result of scientific research. Knowledge of the diseases of the hair and scalp led to the discovery of how to treat them. "Skookum" contains neither minerals nor oils. It is not a Dye, but a delightfully cooling and refreshing Tonic. By stimulating the follicles, *it stops falling hair, cures dandruff and grows hair on bald heads.*

☞ Keep the scalp clean, healthy, and free from irritating eruptions, by the use of *Skookum Skin Soap.* It destroys *parasitic insects, which feed on and destroy the hair.*

If your druggist cannot supply you send direct to us, and we will forward prepaid, on receipt of price. Grower, $1.00 per bottle; 6 for $5.00. Soap, 50c. per jar; 6 for $2.50.

TRADE MARK *Registered.*

THE SKOOKUM ROOT HAIR GROWER CO.,
57 South Fifth Avenue, New York, N. Y.

Nevada State Journal

PUBLISHED

DAILY AND WEEKLY.

All the Latest Telegraphic and Local News

Daily by mail, one year	$6 00
Daily by mail, six months	3 00
Daily by carrier, per week	15
Weekly by mail, one year	2 00
Weekly by mail, six months	1 00

THE JOURNAL JOB OFFICE

IS PREPARED TO DO ALL KINDS OF

JOB PRINTING

Promptly and Neatly

AT THE VERY LOWEST PRICES

CONSISTENT WITH FIRST-CLASS WORK.

State Line Mills.

Clear and Common Lumber, Lathe, Shingles,

WOOD AND POSTS.

Address S. A. HAMLIN, Reno, Nevada, or Marmol, Nevada.

Leading Boot and Shoemaker

—OF RENO. DEALER IN—

BOOTS & SHOES

The Cheapest House in Town

☞ ALL WORK DONE IN A WORKMANLIKE MANNER.☜

H. F. PAVOLA.

Nextdoor to Berry & Novacovich's Store, CommercialRow Reno, Nev

The Geary Law and a Honeymoon.

Chu Fong, whose nuptials with Lum San Toy, the heiress, were solemnized so brilliantly in New York, was arraigned before Commissioner Shields on the day following the wedding on the charge of violating the Geary law by smuggling Gee Chow into this port on Aug. 3.

The defendant asked that the examination be postponed two weeks, as it would take at least that time for him to celebrate his marriage. Mr. Shields thought this a long time, but courteously adjourned the hearing as requested. Lee Gung Jim, merchant, gave bail for Fong in $1,000.—New York Tribune.

Miss Daisy Will Break the Bottle.

On Thursday, Oct. 26, the battleship Oregon, now on the ways at the Union Iron works in San Francisco, will be launched. Governor Pennoyer of Oregon has selected Miss Daisy Ainsworth of Oakland, who has been also prominent in Oregon society, to name the vessel. The launch will be made a social affair if the weather be pleasant, many bay parties having been arranged.

A Centenarian Pensioner.

Saginaw county has a centenarian in the person of Daniel Smith of Bridgeport township, who was in the city today looking hale and hearty and making affidavit on his pension claim, which has been increased from $8 to $12 per month. The venerable old gentleman celebrated his one hundredth birthday on Jan. 21 last.—Detroit Free Press.

Autumn.

Ladies fair, the end is near;
Soon will lie upon its bier
Every lovely blossom here,
Posies e'en with which the year
Strives to hide her swift decay
Now must pass from us away.
And in death be laid beside
Flowerets that in summer died.
Zinnias, flashing fire's bright hue;
Marigolds, whose buds pursue
Golden Sol from east to west;
Lilies, of all blossoms blest
For the dying season's shroud;
Daisies, to St. Michael vowed;
Dahlias, set in order prim;
Asters, loaded to the brim
With the weight of tears unshed;
Hollyhocks, pink, white and red,
Dainty columns wreathed with bloom;
Violets of rare perfume;
Roses, pallid, aye, and wan,
Yet so sweet—all will have gone!
Ladies fair, the end is near,
Dying is the sylvan year!
—St. James Gazette.

WHY HOOD'S? Because Hood's Sarsaparilla is the best, most reliable and accomplishes the greatest cures. HOOD'S CURES

At a reception in Unity church to the visiting delegates to the parliament of religion, the Rev. Robert Collyer told a story which runs as follows:

A farmer met a parson and said to him, "I remember a sermon you preached 20 years ago." "Indeed," replied the parson, "and what was the text?" "I don't remember the text, but the sermon remains in my mind." "And pray what, then, was the substance of the sermon?" "Well, I can scarcely word it properly, but it amounted to this—that 'theology is not religion by a —— sight!'"—Chicago Tribune.

Passing Around the Hat.

Express agents on southern railroads are passing the hat around in a novel way. The hat is an old slouch, its rim filled with tags and its crown covered with slips, and it has already traveled over 10,000 miles in an intended trip all over the south, which an agent at Covington, Ky., started it on for a whim several weeks ago. It isn't collecting anything but tags and slips.—Exchange.

A Sedentary Occupation,

Plenty of sitting down and not much exercise, ought to have Dr. Price's Pellets to go with it. They absolutely and permanently cure Constipation. One tiny, sugar-coated pillet is a corrective, or regulator a gentle laxative. They are the smallest, the easiest to take, and the most natural remedy—no reaction afterward. Sick Headache Bilious Headache, Indigestion, Bilious Attacks aad all stomach and bowel derangements are prevented, relieved and cured.

A "cold in the head" is quickly cured by Dr. Sages Catarrh Remedy. So is Catarrh itself. The proprietors offer $500 for any case which they cannot cure.

SICK CATTLE,

DO YOU HAVE ANY? IF SO TRY

B. A. LEAK, Veterinary Surgeon,

Office at Golden Eagle Hotel, Reno, Nevada. After twenty-three years' experience with

ANTHRAH, BLACK LEG, BLACK TONGUE, TEXAS FEVER, and BLOODY MURRAIN,

I am able to treat them. No Cure no Pay in the first stage of the disease. au29tfd&w

ANDREW PATTERSON,

BUILDER, ARCHITECT * * * * * * AND CONTRACTOR.

—RENO, NEVADA.—

Plans for buildings and estimates of cost furnished. Contracts taken for any size or style building.
Orders left at A. Nelson's cigar store will receive prompt attention. jy20tf

RUHE & MIDDOUR,

WHOLESALE & RETAIL DEALERS IN

BEEF,

Mutton, Pork, Sausages, Veal, Etc.

Meat delivered to all parts of the city.
SHOP—Commercial Row, Reno, Nevada.

NOTICE.

JOHNNIE HUNTER left the State Orphan's Home at Carson about the 13th of last month. He is of light complexion, blue eyes and is about 14 years old. Is believed to be working at some ranch near Reno. Anyone knowing the boy's whereabouts will confer a favor by writing his mother, Mrs. Lizzie Foster, at Pioche, Nevada. oct29w2

G. E. HOLESWORTH.

ARCHITECT AND BUILDER,

RENO, NEVADA.

☞ Plans Furnished and Estimates Made
AGENT FOR STEEL ROOFING.

Residence and place of business—Corner of First and Virginia reets. my8

VIGOR OF MEN

Easily, Quickly, Permanently Restored.

WEAKNESS, NERVOUSNESS, DEBILITY,

and all the train of evils from early errors or later excesses, the results of overwork, sickness, worry, etc. Full strength, development and tone given to every organ and portion of the body. Simple, natural methods. Immediate improvement seen. Failure impossible. 2,000 references. Book, explanation and proofs mailed (sealed) free.

ERIE MEDICAL CO.
BUFFALO, N. Y.

SOCIETIES.

F. & A. M.

RENO LODGE No. 13, F. & A. M., MEETS at Masonic Hall, Reno, Nevada, on the second Saturday of each month. All sojourning brethren are respectfully invited to attend.
S. M. JAMISON, Secretary.
jy12tf

A. O. U. W.

NEVADA LODGE, NO. 5, A. O. U. W., meets every Tuesday night at 7:30 o'clock in Masonic Hall. Visiting brothers cordially invited to attend.
E. L. SEITZ, M. W.
B. C. SHEARER, Recorder. aug68m

Amity Lodge, No. 8, K. of P.

THE REGULAR MEETINGS OF AMITY Lodge, No. 8, K. of P., Knights of Pythias are held in Masonic Hall every Friday evening commencing at 8 o'clock sharp. All knights in good standing are fraternally invited to attend. By order of the Chyncellor Commander.
S. J. HODGKINSON, K. of R. & S.
oct29tf

Truckee Lodge, No., 14. I. O. O. F.

TRUCKEE LODGE, NO. 14, I. O. O. F., meet in their new hall west side Sierra St. near the Golden Eagle Hotel, Reno, Nevada, every Wednesday evening at 8 o'clock. Punctual attendance of members is requested. Visiting members in good standing are cordially invited to attend.
JOHN ARMSTRONG, N. G.
JOHN BOWMAN, Secretary.

JOHN ARMSTRONG,

Manufacturer of and dealer in

Harness, Saddles, Bridles, Collars, Whips, Robes and Blankets,

In fact a full stock of goods in my line of business.

Repairing Promptly Attended To.

Sierra street, north of track, near Golden Eagle hotel, Reno, Nevada. je4tf

ALFRED NELSON,

Dealer in Imported and Domestic

CIGARS AND TOBACCO,

lso General Assortment of Hats, Gloves and Men's Underwear, And a Large and Well Selected line of

CUTLERY AND NOTIONS.

West Side of Virginia St. Reno, Nev.

A Marble Sidewalk Marks the Stor. jan18

TRUCKEE MARKET.

W. S. BAILEY, ...Propr.

Wholesale and Retail Butcher

FRESH BEEF, MUTTON, PORK, veal and sausage constantly on hand.

Ham, Bacon and Smoked Beef a Specialty.

☞ Main Office—Truckee Market, Virginia St Reno.

M. J. CURTIS,

ARCHITECT AND BUILDER,

RENO, NEVADA.

☞ Plans Furnished and Estimates Given.

Residence and place of business—Corner of First and Stevenson streets, Reno, Nev. ja1

RENO LIVERY AND FEED STABLE

Opposite the R. R. Depot, Reno.

J. A. POTHOFF, PROPRIETOR.

Horses, Buggies and Saddle Horses

—TO LET.—

est Turnouts Constantly on Hand

☞ Horses Boarded by the Day, Week or Month

OPERA HOUSE

Livery and Feed Stable.

All Kinds Of Rigs Rented at Most Reasonable Rates.

Horses Boarded by the Day, Week or Month.

WM. CARTER, Proprietor.
sep2tf

THE ARCADE SALOON,

S. ARMANKO ....Proprietor

Finest Wines, Liquors and Cigars.

Commercial Row, Reno.

J. H. CLARK, J. COHN.

COHN & CLARK,

OPPOSITE THE BANK OF NEVADA.

BUYERS AND DEALERS IN NEW AND second hand goods, and all classes of merchandise. Money loaned on collateral. Old gold and silver bought. Tailoring, cleaning and repairing neatly done at short notice. A full line of misfit clothing, also a full line of gentlemen's shoes constantly on hand. se2tf

MERCHANTS' EXCHANGE

CORNER of Virginia Street and Commercial Row.

DUSEN CHURICH, Proprietor.

The Finest of WINES, LIQUORS and CIGARS.

☞ Call and see me.☜
my9

MISCELLANEOUS.

TREASURER'S REPORT.

RENO, NEV., September 30, 1893.

To the Hon. Board of County Commissioners, for Washoe county, Nevada:

I herewith submit my report as County Treasurer of said county for the quarter ending Sept. 30, 1893, as follows:

Balance on hand July 1, 1893.... ......$22,557

RECEIPTS.

Received during month of July 1893				$14,280 60
"	"	"	Aug. "	3,254 86
"	"	"	July "	3,018 78
Total receipts for quarter				$20,554 24
Total				$43,111 27

DISBURSEMENTS.

Disbursements for month of July 1893				$ 4,979 72
"	"	"	Aug 1893	8,500 12
"	"	"	Sept., 1893	6,124 45
Total disbursements for quarter				$19,604 29

Balance on hand Sept. 30, 1893............$23,506 98
In the following funds, viz:

State			$1,254 42
Officers' Salary			239 14
General			4 38
Contingent			100 97
Indigent sick			292 49
General Road			1,151 12
Agricultural Society			573 49
Judges' Salary			846 25
Reno School Redemption			30 81
Reno Incorporation			354 15
Reno Park			12 87
State University bonds			61 51
Wadsworth Fire bonds			6 99
Wadsworth Fire Department			48 82
General School			249 28
School District		No. 1, Franktown	128 00
do	do	do 3, Washoe	391 73
do	do	do 5, Mill Station	212 91
do	do	do 6, Glendale	723 65
do	do	do 7, Verdi	939 66
do	do	do 9, Huffakers	445 45
do	do	do 10, Reno	11,049 65
do	do	do 11, Wadsworth	1,108 22
do	do	do 13, Browns	300 91
do	do	do 14, North Truckee	665 68
do	do	do 15, Peavine	309 04
do	do	do 16, Winnemucca	22 84
do	do	do 17, Pyramid	344 93
do	do	do 18, Spanish Springs	298 09
do	do	do 19, Anderson	291 63
do	do	do 20, Red Rock	187 10
do	do	do 21, Bonhams	112 06
do	do	do 22, Laughtons	420 81
do	do	do 23, Clarks	88 29
do	do	do 25, Buffalo	89 83
Total			$23,506 98

D. B. BOYD, County Treasurer

COUNTY AUDITOR'S REPORT.

AUDITOR'S OFFICE, WASHOE CO., NEV., RENO, October 5, 1893.

To the Board of Commissioners of Washoe County, Nevada:

In accordance with law I submit my statement of the financial condition of Washoe county for the quarter ending September 30, 1893:

Cash in Treasury June 30, 1893..........$22,557 03

RECEIPTS:

Fees from county officers	$1,048 42
Sale Wadsworth Fire Bonds	5,060 00
School money from State	6,151 08
Gaming licenses	1,301 75
County licenses	2,304 75
Town and tags licenses	877 82
Per. prop Collections 1893	2,372 24
Poll tax Collections	1,359 45
Penal Fines, Justices	24 00
Delinquent tax, 1892	4 72
Returned by Bancroft Co	22 00
	$20,554 24
Total	$43,111 27

EXPENDITURES:

Nevada State fund			$ 87 50
Salary fund			3,217 24
Contingent fund			84 90
Indigent sick fund			81 35
General road fund			120 00
Agricultural bonds			180 90
Judges salary fund			856 88
Reno school bonds			400 00
Reno Incorporation fund			4,542 94
Reno park fund			44 62
Wadsworth fire bonds			5,024 68
General school			34 25
School District		No. 1	107 58
do	do	do 3	44 00
do	do	do 6	31 59
do	do	do 7	296 84
do	do	do 9	142 12
do	do	do 10	3,028 05
do	do	do 11	735 25
do	do	do 13	18 00
do	do	do 14	278 50
do	do	do 15	64 00
do	do	do 18	5 25
do	do	do 19	162 10
do	do	do 21	26 65
			$19,604 29

Cash in Treasury Sept. 30, 1893 ....$23,506 98

LIABILITIES:

Bridge bonds	$4,000 00
Agricultural bonds	6,000 00
Audited claims on Salary fund	125 00
Claims on General fund	9,254 61
" " Contingent fund	1,166 99
" " Indigent sick fund	2,386 42
" " General road fund	15,836 19
Reno Incorporation fund	14 18
" " Reno Park fund	125 00
Claims on School District No. 23 fund	70 00
	$37,878 39

Respectfully.
JNO. B. WILLIAMS,
Co. Auditor.

R. C. LEEPER,

Sierra Street, next to Luke's Blacksmith Shop
Manufacturer of and Dealer in

HARNESS, CHAPARRERAS, SADDLES, WHIPS, BRIDLES, COLLARS,

Buggy Robes, Saddlery Ware, Etc.

☞ Repairing promptly attended to.

Cool, Sharp Beer,

5 Cents a Glass,

AT THE—

Monarch Saloon.

Also Fine

WINES, LIQUORS AND CIGARS.

First-Class Billiard and Pool Tables.

MATSON & VORM, Proprietors.
je2tf.

T. K. HYMERS,

TRUCKEE LIVERY, FEED AND SALE STABLE.

Sierra Street, Reno, Nevada.

Horses, Buggies and Saddle Horses

—TO LET—

And Horses Boarded by the Day, Week or month at Terms to Suit the Times.

I have also a large hay yard with good stables. Also corrals well watered for loose stock. HEARSE TO LET.

VIAVI.

Main Office at Mrs. B. E. Hunter's

Also For Sale At

Miss L. F. Sheldon's Art Rooms

Also of the Local Agents.

I would be pleased to answer all questions, either personally or by letter, regarding the many diseases which VIAVI CURES.
MRS. B. E. HUNTER.
jy8tf

NewspaperARCHIVE®